

ROBERTSON SHOW 2020

Knitting & Crochet & Wool Garment Competition

Pavilion Regulations

CHIEF PAVILION STEWARD: Mrs Margaret Whatman 4887 1306

Show Office - Open from 24th Feb 2020, Mon - Fri 9am - 5pm, Sat 7th Sun 8th March 10am - 2pm
Phone from 24th February 02 4885 1620, AH Rosemary 0409 244 574

REGULATIONS

- Entry forms may be:
PHONED (02 4885 1620), **FAXED** (02 4885 2138) **EMAILED** (robertsonshow@bigpond.com)
POSTED (PO Box 3044) or **DELIVERED** to the office in person.
- **All entry forms to be at the Show Office by 6pm Tuesday 10th March 2020**
- **LATE FEES WILL APPLY**
- Late entries may be displayed but will not be judged.
- For all exhibit closing times see the individual sections.
- Exhibits must not have been previously entered at Robertson Show
- Entry fees: Adults: non-members \$1.00, members 50c, Children Free.
- White Exhibitor Claim Tickets must be produced to claim exhibits & prizes.
- Most successful exhibitor: 1st = 3 points 2nd = 2 points 3rd = 1 point if awarded
- Pavilion opening hours: Friday 9.30am - 5pm; Saturday 9am - 8pm
- **Collection of exhibits: STRICTLY Sunday 15th March 2020 from 9am-11am.**
- **All perishable entries not collected by then will be placed in waste bins,**
- **All other entries may be collected by appointment.**
- All exhibits must be marked off by Stewards before leaving pavilion.
- **Prize money** in all Pavilion Classes (unless stated otherwise) **1st \$7, 2nd \$3.** Issued from Show Office from 9am Saturday 14th March. School monies will be issued at schools. Money not collected by Friday 27th March 2020 will be unavailable.
- **Ribbons & trophies:** issued with exhibits on Sunday 15th March.
- **Junior Ages** - 17 years and under - must still be 17 years at date of Show

RESPONSIBILITY

Damage through exhibits: The Society will not be responsible for any accidents that may be caused through or by any exhibits. It is a condition of every entry that each exhibitor shall hold the Society blameless and indemnify it against any legal proceedings arising from such accidents.

Damage to exhibits: The Society will not under any circumstances be responsible for any loss or miss-delivery of exhibits at the Show, or for any damage thereto.

DEFINITIONS:

AOV - any other variety.

NND - not necessarily distinct.

NOS - not otherwise specified.

NOVICE - exhibitor who has never won a prize at

Robertson Show in that class.

MOST SUCCESSFUL PAVILION EXHIBITOR 2020
Ribbon, Robertson Show Medal and Perpetual Trophy
Awarded to the Exhibitor who accrues the most points over all the Pavilion Sections

Proudly sponsored by Wingello Village Store

Congratulations Phil Lavers
Moonacres Kitchen Robertson
Winner of the Most Successful Medal, 2019,

WOOLEN ARTICLE/GARMENT STATE COMPETITION

Competition to be Conducted at Society, Group & State Level

Sponsored by the Brewer Family in memory of Ron & Dorothy Brewer.

Group judging to be held Monday 16th March 2020 at Albion Park

THIS WILL NOT be a separate class at Robertson Show (see rule 10) – there are classes suitable for eligibility in the various sections whereby exhibits may be selected by the judges and stewards, for entry into this competition at Group Level

CLASS: THREE DIFFERENT TYPES OF WOOL ARTICLES AND/OR GARMENTS

CONDITIONS:

1. For the purpose of this competition the following definitions apply:
 - a) **Garment:** an item that can be worn e.g. dress, jacket, scarf, hat
 - b) **Article:** a utility item that isn't worn but can be used in the home eg blanket; with an outfit eg. bag; for amusement eg. toy; decoration eg. picture etc.
 - c) **Three Different Types:** the 3 items in an entry must differ from each other in terms of their construction technique and/or their purpose eg.1 a knitted jumper, blanket and tea cosy OR eg.2 a knitted tea cosy, a crocheted tea cosy or a felted tea cosy OR eg.3 a knitted jumper, a knitted blanket and a crocheted blanket.
2. The **whole** article and/or garment must be constructed of, and contain a minimum of, **80% wool**.
3. Exhibits (articles/garments) may be knitted, crocheted, sewn, felted etc and must be hand crafted (use of sewing machine is permitted).
4. **A sample of the yarn, fabric or fibre with label must be attached to each item making up the exhibit.** If a label is not available such as in the case of a hand spun or felted item, a handwritten label with relevant details and sample will suffice.
5. An exhibit in this competition may consist of the work of one individual or a group of individuals, or an organization.
6. All three article/garments must have been completed within the 12 months prior to the local show and made by the exhibitor/s.
7. An exhibit having won at a local show may be exhibited (the same three article/garments) at the Group Final. The winning exhibit at the Group Final is then eligible to compete in the State Final.
8. An exhibit is only eligible to represent one Society at Group level and one Group at State level.
9. An exhibit (article/garment) that has previously competed at Group level is not eligible to compete again.
10. **If this class is not scheduled** or attracts no entries at a local show, the Chief Pavilion Steward in consultation with the appropriate Pavilion Section Judges, may select three suitable individual exhibits and, with the exhibitors' permission, enter them in the Group judging as an exhibit representing the particular Society concerned.
11. It is the responsibility of the Group Secretary and winner to co-ordinate the transfer of the winning entry to the ASC Office in Sydney for the State judging.



Rules as at 22 February 2017

SECTION 20 - KNITTING & CROCHET

Deadline for paper entry forms:	6pm Tuesday 10th March 2020
Deadline for exhibits to be in pavilion:	9am Thursday 12th March 2020
Judging:	10am Thursday 12th March 2020
Entry fee: Adults \$1, members 50c, juniors free	Prize money unless otherwise stated: 1st \$7, 2nd \$3
For all regulations, definitions, see page 1.	

STEWARDS - Jillian Roberts, Sandra Vaughan, Christine Ecclestone

- All articles to be hand knitted unless otherwise specified
- To have been completed within previous 2 years & to be unwashed & unworn.
- **Commercial yarn label to be attached to all articles.**
- *Classes marked with asterisk (*) eligible for entry in wool garment competition.*

1 COLD CLIMATE KNITTERS or CROCHET CHALLENGE
Adult Size Jumper, Cardigan or Vest, 8 ply or over
1st \$100, 2nd \$40, 3rd \$10 *Donated by Dhugald McDowell*

- 2 Adult Jumper/Cardigan/Vest, under 8ply
- 3 Adult Jumper/Cardigan/Vest, Aran work
- 4 Jumper, Cardigan or Vest for baby or child
- 5 Baby's Bonnet or Booties
- 6 Article of Baby's Clothing N.O.S.
- 7 Shawl or Wrap
- 8 Socks - 4 ply - machine or hand knitted
- 9* Creative Hand Knitted Garment or Article min 80% wool
- 10* Tea Cosy min 80% wool
- 11 Scarf
- 12 Knitted Soft Toy or toys
- 13 Article - Fairisle Work
- 14 Any Knitted Article - over 65 years
- 15 Any Hand Knitted Article N.O.S.
- 16 Article of knitting by a Novice *donated by Mrs K Wood* 1st \$10, 2nd \$5
- 17 Machine Knitted Article N.O.S.
- 18* Any article or garment minimum of 80% wool
- 19* Beanie or hat minimum of 80% wool suitable for chemotherapy patient

All items will be donated to Phoenix Committee (Oncology), Goulburn. **1st \$30, 2nd \$20**

Donated by Rosemary Turner in memory of George Brewer

- 20 Novelty Tea Cosy - any combination of materials & construction eg, wool, cotton, silk/knitted, crochet, felted 1st \$20, 2nd \$10 *donated in memory of D Williams*

- 21 Men's Challenge - any item knitted by a male, any age, *donated by Rosemary Turner*, 1st \$15, 2nd 10

CHAMPION KNITTING - Award & Ribbon
MOST SUCCESSFUL EXHIBITOR Ribbon and Voucher
Donated by Wingello Village Store

JUNIOR CLASSES

- 22 Article of Knitting - 12 yrs & under. 1st \$10
- 23 Article of Knitting - 17 yrs & under 1st \$10

NOVICE JUNIOR KNITTING - Classes 22, 23 – Award

- 24 Article of Machine Knitting - 17 yrs & under
- 25 Knitted Square 10 x 10cm (20 stitches) 8ply yarn not "feathers" - 17yrs & under, *donated by Mrs K Wood*

JUNIOR CHAMPION KNITTING - Award & Ribbon
Donated by Robyn & Tony Jones

CROCHET CLASSES:

- 26 Coat Hanger
- 27 Baby's Rug
- 33 Child's Jumper, Cardigan or Vest
- 34 Crochet Cloth, 1st \$10, 2nd \$5

Allan Mackay Autos

- 28 3 Piece baby's Set
 29 Pair of Bootees
 30* Shawl min. 80% wool
 31* Knee rug min. 80% wool
 32 Bed Size Crotchet Rug *donated by Dhugald McDowall* 1st 20, 2nd \$15
- 35 Crochet Toy
 36 Beanie (or hat) and matching scarf
 37* Any Crochet Article not otherwise specified, min 80% wool
 38 Any Article of crochet by a Novice

JUNIOR CLASSES

- 39 Article in Crochet 12 yrs & under
 40 Article in Crochet 17 yrs & under

CHAMPION CROCHET - Award & Ribbon

Donated by Robertson Show Auxiliary

MOST SUCCESSFUL EXHIBITOR - Ribbon

THANK YOU

The Robertson Show Society and Margaret Whatman, Chief Pavilion Steward, and all Pavilion Volunteers, wish to thank all our sponsors, especially the businesses listed below and we urge you to please support them.



Email: info@southernprintersupplies.com.au
 Phone: 0466 212 572



NORMAN HAULAGE GROUP

Call Vinnie 0412 480 436

Grain & Pellet - Dairy & Beef - Fertiliser & Lime



Allan Mackay Autos

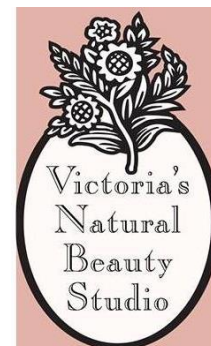

Robertson Show Society
Thanks



For Sponsorship of the
2020 Robertson Show