

ROBERTSON SHOW 2020

Farm Produce

Pavilion Regulations

CHIEF PAVILION STEWARD: Mrs Margaret Whatman 4887 1306

Show Office - Open from 24th Feb 2020, Mon - Fri 9am - 5pm, Sat 7th Sun 8th March 10am - 2pm
Phone from 24th February 02 4885 1620, AH Rosemary 0409 244 574

REGULATIONS

- Entry forms may be:
PHONED (02 4885 1620), **FAXED** (02 4885 2138) **EMAILED** (robertsonshow@bigpond.com)
POSTED (PO Box 3044) or **DELIVERED** to the office in person.
- **All entry forms to be at the Show Office by 6pm Tuesday 10th March 2020**
- **LATE FEES WILL APPLY**
- Late entries may be displayed but will not be judged.
- For all exhibit closing times see the individual sections.
- Exhibits must not have been previously entered at Robertson Show
- Entry fees: Adults: non-members \$1.00, members 50c, Children Free.
- White Exhibitor Claim Tickets must be produced to claim exhibits & prizes.
- Most successful exhibitor: 1st = 3 points 2nd = 2 points 3rd = 1 point if awarded
- Pavilion opening hours: Friday 9.30am - 5pm; Saturday 9am - 8pm
- **Collection of exhibits: STRICTLY Sunday 15th March 2020 from 9am-11am.**
- **All perishable entries not collected by then will be placed in waste bins,**
- **All other entries may be collected by appointment.**
- All exhibits must be marked off by Stewards before leaving pavilion.
- **Prize money** in all Pavilion Classes (unless stated otherwise) **1st \$7, 2nd \$3.** Issued from Show Office from 9am Saturday 14th March. School monies will be issued at schools. Money not collected by Friday 27th March 2020 will be unavailable.
- **Ribbons & trophies:** issued with exhibits on Sunday 15th March.
- **Junior Ages** - 17 years and under - must still be 17 years at date of Show

RESPONSIBILITY

Damage through exhibits: The Society will not be responsible for any accidents that may be caused through or by any exhibits. It is a condition of every entry that each exhibitor shall hold the Society blameless and indemnify it against any legal proceedings arising from such accidents.

Damage to exhibits: The Society will not under any circumstances be responsible for any loss or miss-delivery of exhibits at the Show, or for any damage thereto.

DEFINITIONS:

AOV - any other variety.

NND - not necessarily distinct.

NOS - not otherwise specified.

NOVICE - exhibitor who has never won a prize at

Robertson Show in that class.

MOST SUCCESSFUL PAVILION EXHIBITOR 2020

Ribbon, Robertson Show Medal and Perpetual Trophy

Awarded to the Exhibitor who accrues the most points over all the Pavilion Sections

Proudly sponsored by Wingello Village Store

*Congratulations Phil Lavers
Moonacres Kitchen Robertson
Winner of the Most Successful Medal, 2019,*

SECTION 10 – FARM PRODUCE

Deadline for paper entry forms:	6pm Tuesday 10th March 2020
Deadline for exhibits to be in pavilion:	5pm Thursday 12th March 2020
Judging:	6pm Thursday 12th March 2020
Entry Adults \$1.00, Members 50c, juniors free	Prize money unless otherwise stated: 1st \$7, 2nd \$3
Exhibits left in pavilion after 11am Sunday 15th March will be disposed of.	
For all regulations, definitions, see page 1	

STEWARD - Michael Vaughan

• *All produce to be grown by exhibitor or family member of exhibitor.*

CLASSES

- 1 Corn, suitable for fodder, 6 stalks.
- 2 Largest Sunflower showing Exhibition Form, *donated by Mr Vinnie Norman* 1st \$25, 2nd \$15
- 3 Machine Baled Hay, predominantly Clover, 1 bale, *donated by Highland Fertilisers.* 1st \$35, 2nd \$15
- 4 Sward of Pasture (boxed) not exceeding 1/2 mtr square, showing best balance of variety for pasture
Donated by Highland Fertilisers 1st \$35, 2nd \$15

All egg classes to be displayed in egg carton, unwashed, not polished or bought

- 5 Hen eggs, white 6 only
- 6 Hen eggs brown, 6 only
- 7 Duck eggs, any variety, 6 only
- 8 Eggs, any other poultry, 6 only, distinct variety, name variety
- 9 Honey, Plain 500 grams.
- 10 Honey, Creamed 500 grams
- 11 Honey, Candied 500 grams
- 12 Frame
- 13 Active hive frame including bees
- 14 Produce not otherwise specified

CHAMPION PRODUCE – Award & Ribbon

JUNIOR CLASSES (12 years and under)

- 15 Eggs – hen, duck or any other poultry, 6 only, distinct variety, name variety
- 16 Any other produce

JUNIOR CHAMPION PRODUCE - \$5 & Ribbon

THANK YOU

The Robertson Show Society and Margaret Whatman, Chief Pavilion Steward, and all Pavilion Volunteers, wish to thank all our sponsors, especially the businesses listed below and we urge you to please support them.



Email: info@southernprintersupplies.com.au
Phone: 0466 212 572



NORMAN HAULAGE GROUP

Call Vinnie 0412 480 436

Grain & Pellet - Dairy & Beef - Fertiliser & Lime



Allan Mackay Autos

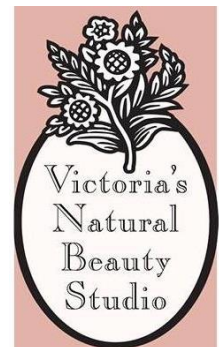

Robertson Show Society Thanks



A NUTRIEN AG SOLUTIONS PARTNER

For Sponsorship of the 2020 Robertson Show